

# FARRIS, HANSEN & ASSOCIATES, INC.

ENGINEERING — ARCHITECTURE — SURVEYING  
7 RIDGWAY COURT — P.O. BOX 437 — ELKHORN, WISCONSIN 53121  
PHONE: (262) 723-2098 FAX: (262) 723-5886

## PLAT OF SURVEY

THE WEST 1/2 OF LOT 6, BLOCK 9 OF GLENWOOD SPRINGS  
LOCATED IN THE VILLAGE OF FONTANA-ON-GENEVA LAKE,  
WALWORTH COUNTY, WISCONSIN

— WORK ORDERED BY —  
STAN FAIRCHILD JR.  
322 PARK STREET  
WALWORTH, WI 53184

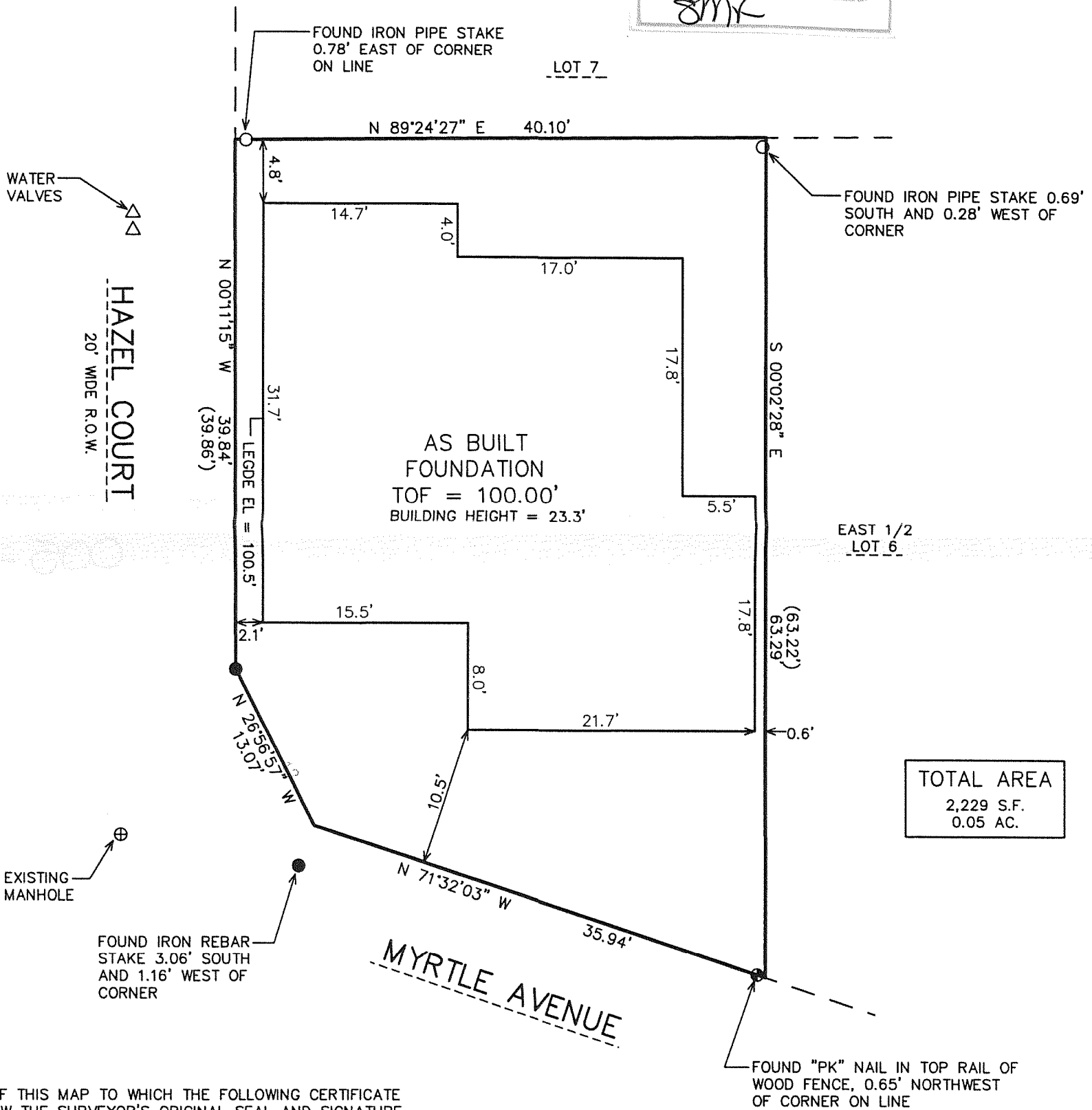
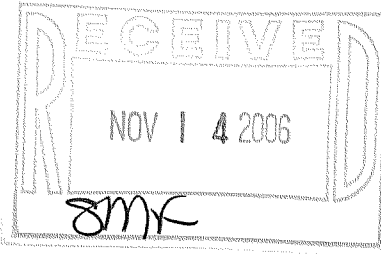

NOTE: COPIES OF THIS MAP TO WHICH THE FOLLOWING CERTIFICATE WILL APPLY SHOW THE SURVEYOR'S ORIGINAL SEAL AND SIGNATURE IN RED INK. COPIES BY ANY OTHER MEANS MAY HAVE ALTERATIONS WHICH DO NOT REPRESENT THE SURVEYOR'S WORK PRODUCT.

I HEREBY CERTIFY THAT THE ABOVE DESCRIBED PROPERTY HAS BEEN SURVEYED UNDER MY DIRECTION AND THAT THE ABOVE MAP IS A TRUE REPRESENTATION THEREOF AND SHOWS THE SIZE AND LOCATION OF THE PROPERTY AND ITS EXTERIOR BOUNDARIES. THIS SURVEY IS MADE FOR THE USE OF THE PRESENT OWNERS OF THE PROPERTY, AND ALSO THOSE WHO PURCHASE, MORTGAGE, OR GUARANTEE THE TITLE THERETO WITHIN ONE YEAR FROM THE DATE HEREOF.

DATED: AUGUST 10, 2006

REVISED 09-25-2006  
TO SHOW SIZE & LOCATION OF  
AS BUILT FOUNDATION

REVISED 11-08-2006  
TO SHOW BUILDING HEIGHT

PETER S. GORDON R.L.S. 2101



### LEGEND

- = FOUND "PK" NAIL IN WOOD POST
- = FOUND IRON REBAR STAKE
- = FOUND IRON PIPE STAKE
- (XXX) = RECORDED AS

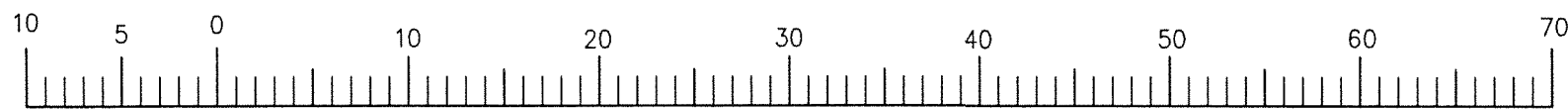

MAP SCALE IN FEET ORIGINAL 1" = 10'

PROJECT: 7124  
DATE: 08/10/2006  
SHEET 1 OF 1